

Māpua Structure Plan 2023 – stakeholder meetings

Scope of the Structure Plan update:

The scope of this project is to update the 2010 Māpua Structure Plan taking into consideration iwi, stakeholder and community feedback. It is **not** a whole new Structure Plan.

Purpose of the Structure Plan:

To provide a big-picture framework to guide future growth in Māpua, taking into account:

- the needs of iwi, the current and future community and stakeholders,
- the best use of the land available, with knowledge of current constraints and opportunities, and
- integration with the character and identity of the Village and surrounding rural area.

Role of the Structure Plan:

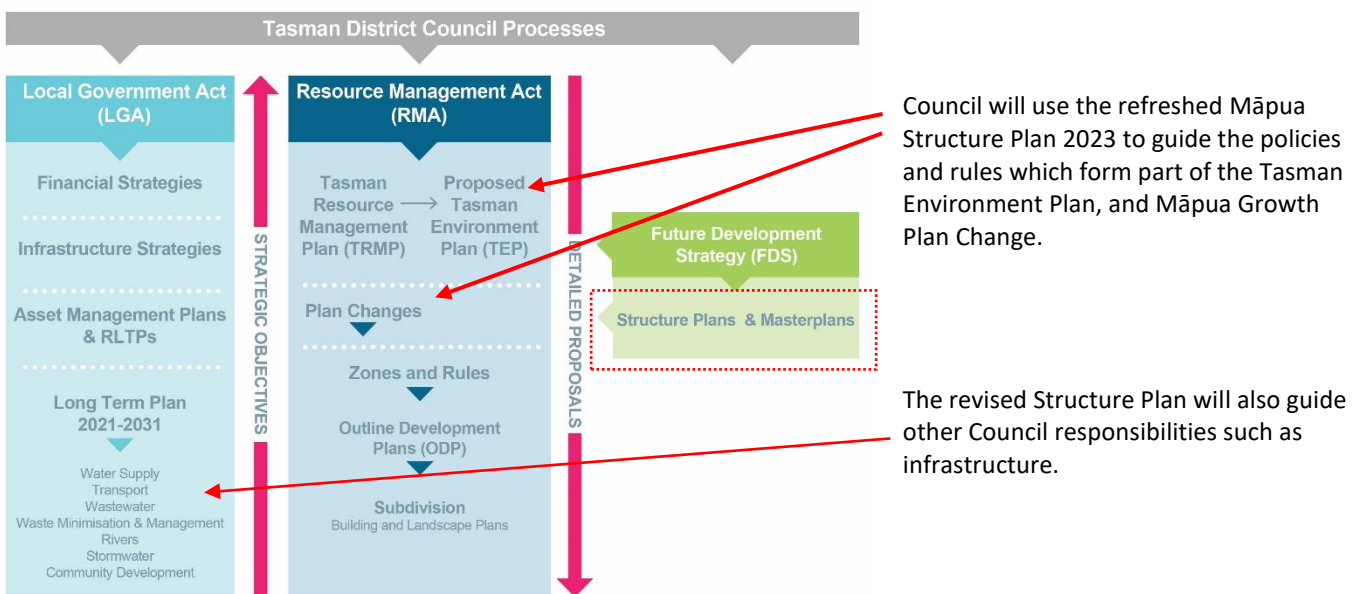

Structure Plan area:

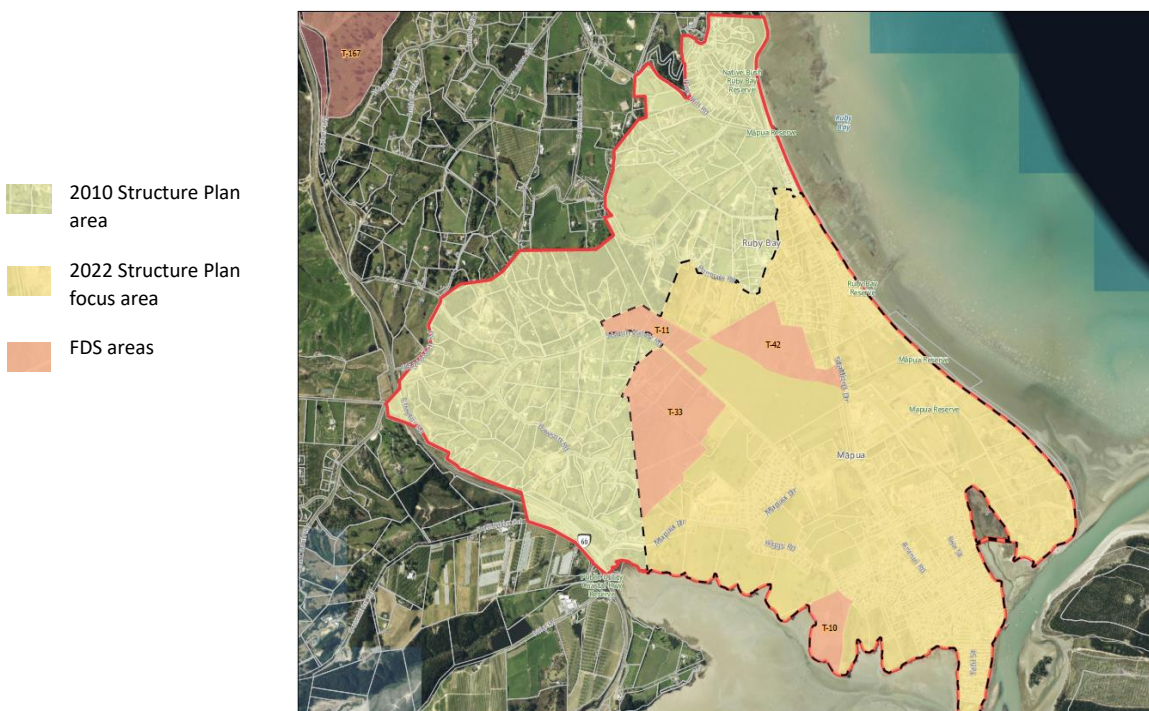

Programme:



Round 1 Engagement:

The focus for the initial engagement is feedback on whether the 2010 document is fit for purpose in guiding development that benefits the whole community, such as appropriate housing, access to nature, and facilities.

We are seeking community feedback on what has happened in the last 12 years since the 2010 Structure Plan was adopted and we are asking you to look at the new information we have - such as updated growth projects and recent hazard modelling. With knowledge of this information where and how in your opinion should development occur in Mapua?

We want input from you as part of the community on what you consider to be the key issues for Mapua moving into the future, so we can test what we have gathered from background documents or heard through community channels to date.

You have been invited to this engagement session to help us to better understand the needs and concerns of a specific part of the community. Please also be aware that the survey environmentplan.tasman.govt.nz/mapua-structure-plan-2023 has been developed to gather the views of the wider community.

Round 2 engagement (programmed for November) will provide an opportunity to respond to a draft Structure Plan that consolidates the background information and the findings of the initial engagement process.