

**FW: Proposed changes to parking - Māpua Wharf area (Tahi/Aranui/Iwa)**

5 messages

**Jane Park** <Jane.Park@tasman.govt.nz>

Tue, Nov 30, 2021 at 3:38 PM

To: Amai Thomson <cm@teatiawatrust.co.nz>, Amanda Brett - Tamaha Sea Scouts Group <amandaben27@gmail.com>, Anaru Stevens <andrew@ngati-tama.iwi.nz>, Andrew Butler - Mapua Boat Club <andrewbutler1974@gmail.com>, Anne Turley <Anne.Turley@tasman.govt.nz>, Barney Thomas <barney.thomas@ngatirarua.iwi.nz>, David Loe <dbloe1@gmail.com>, Jessica Moore <jessica.moore@tasman.govt.nz>, Marion Satherley <marionawayfromhome@gmail.com>, Mike Kininmonth <warm\_sand@xtra.co.nz>, Nick Chin <nick.chin@tasman.govt.nz>, Richard Hollier <Richard.Hollier@tasman.govt.nz>, Shane Pene <boofpene67@gmail.com>, Tracey Cleary <dantrace17@outlook.com>

Tēnā koutou

Please see below proposed changes for the Māpua Wharf area.

The 'No Parking' lines along Aranui and Iwa have come from a request from FENZ in regards to access and safety issues where the road is narrowed by cars on both sides of the road at these locations. There is also an issue with larger vehicles (and/or those with bikes on the back) parking at the roundabout of Aranui Road and Iwa Street .

The 'No Parking' lines along Tahi have come from a request from the local community groups and also residents of Tahi Street.

Consultation has already been undertaken with residents of Iwa Street, and consultation with affected property owners on the proposed changes to Aranui road closes on the 8 December.

Dan/Tracey - if you could please pass this information onto the MDCA for feedback that would be great. Can we please ask for a response by **Wednesday 8 December**.

Once consultation is finished we plan to get the changes to parking and signage installed as soon as possible so that is in place for the busy summer period.

**Tahi Street/Aranui**

- 'No Parking' as shown in yellow below
- The red arrow – another sign added to existing sign to clearly direct campers, larger vehicles and boat trailers for parking
- Install clearer signage to direct pedestrians through to the wharf and off the road (blue arrow)
- Propose to change the carparks marked green to Motorcycle parking – this is so that larger vehicles with bikes on the back don't park here and hinder use of the roundabout by FENZ. The MC parks further up could be re-purposed as extra Mobility parks or some other use when changes are made for the boat ramp?

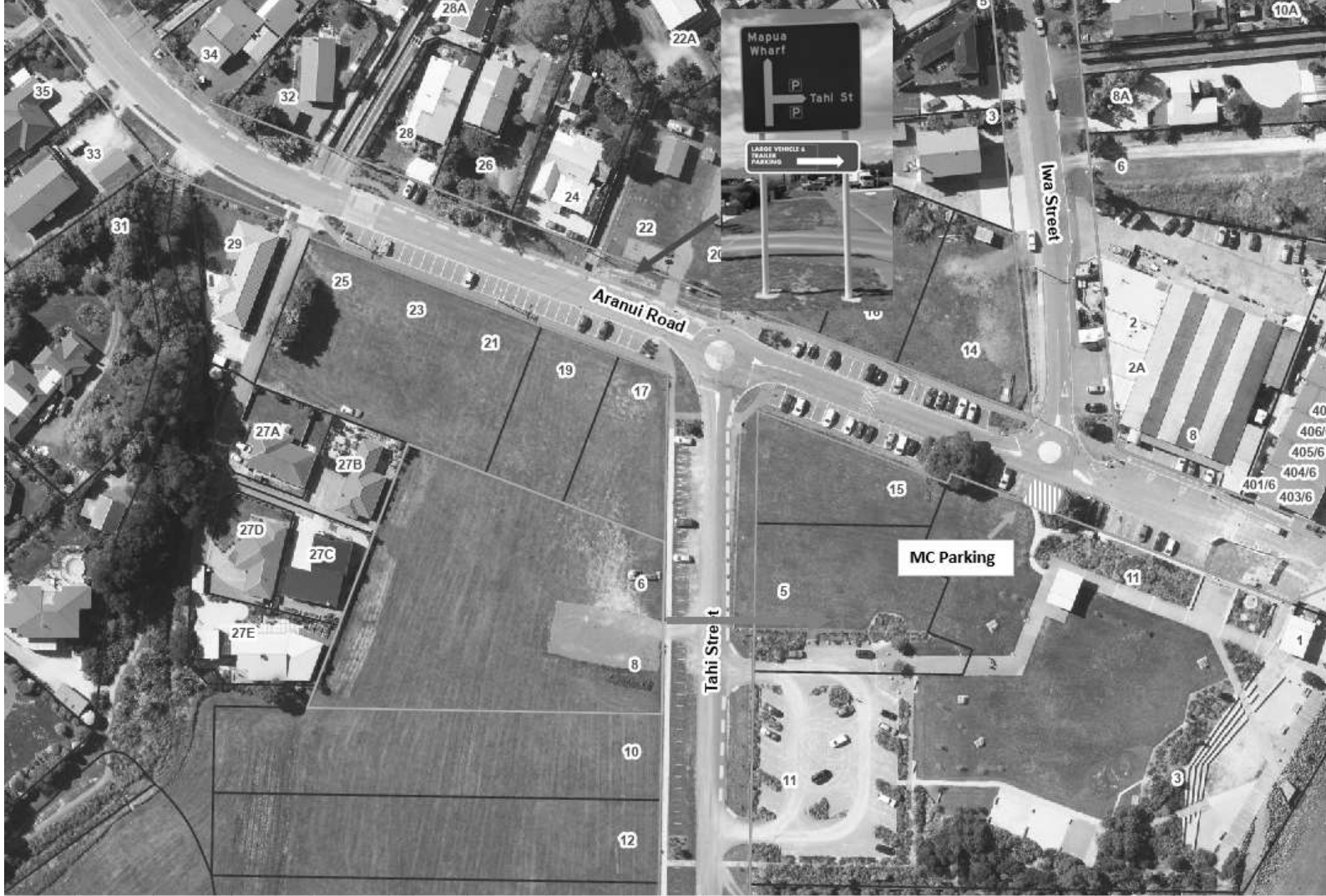

Iwa Street - One side of 'No Parking' in between parking bays (already consulted on) - no other changes to be made at this point to Iwa Street.



Please do get in contact if you have any feedback or concerns.

Ngā mihi

Megan

**Megan Bell** | Community Infrastructure

Road Safety Co-ordinator

**Extension 751** | **DDI** +64 3 543 8551

**Jane Park**

Reserves & Facilities Administrator

**DDI** +64 3 543 8468 | **Mobile** +64 27 272 1075 | [Jane.Park@tasman.govt.nz](mailto:Jane.Park@tasman.govt.nz)

Private Bag 4, Richmond 7050, NZ



**SUBSCRIBE TO REAL-TIME LOCAL UPDATES AND  
REPORT ISSUES TO US QUICKLY AND EASILY**



This e-mail message and any attached files may contain confidential information, and may be subject to legal professional privilege. If you are not the intended recipient, please delete

<elena.meredith@xtra.co.nz>, Bruno Lemke <Bruno.Lemke@xtra.co.nz>

Hi all,

Please see the email below from TDC regarding changes that are being proposed for parking, pedestrian access and no parking lines for the wharf area including Aranui Road, Tahi St, and Iwa Street.

Most of what has been suggested is in line with what had been discussed a couple of MWWG meetings ago. However, the only thing I would question would be to move the yellow line along Iwa St to the western side of the road rather than have it on the Eastern side. Currently on the eastern side there are parking spots that are external to the road's carriage way. If cars are still able to park along the western side of the road it will still leave the road through the busy summer very narrow and often reduced to a single lane. The object of having no passing lines was to help facilitate and enable the fire appliance a quick and safe route away from the station to attend an emergency without having to negotiate parked vehicles.

Please let me know if you have any further comments not later than Saturday the 5th Dec.

Cheers Marion

[Quoted text hidden]

---

**Mike & Clare Kininmonth** <warm\_sand@xtra.co.nz>

Wed, Dec 1, 2021 at 9:06 AM

To: Marion Satherley <marionawayfromhome@gmail.com>, Paul McIntosh <pmcintosh64@yahoo.com>, Wayne Chisnall <wchisnall@gmail.com>, Aileen Connell <aileen.connell@gmail.com>, Esme Palliser <gandepalliser@gmail.com>, Lou Gallagher <lou.m.gallagher@gmail.com>, Anne-Marie Beeler <chris.gintrap@gmail.com>, "elena.meredith" <elena.meredith@xtra.co.nz>, Bruno Lemke <Bruno.Lemke@xtra.co.nz>

Hello Marion,

I'm just SO happy to see this work happen after SOOOO long of MDCA and Waterfront Action Group telling TDC of our concerns.

In the end it took intervention from Mr Thawley (FENZ) to get action.

Another issue ticked off !!!

Mike K

[Quoted text hidden]

---

**gandepalliser@gmail.com** <gandepalliser@gmail.com>

Wed, Dec 1, 2021 at 10:54 PM

To: Mike & Clare Kininmonth <warm\_sand@xtra.co.nz>, Marion Satherley <marionawayfromhome@gmail.com>, Paul McIntosh <pmcintosh64@yahoo.com>, Wayne Chisnall <wchisnall@gmail.com>, Aileen Connell <aileen.connell@gmail.com>, Lou Gallagher <lou.m.gallagher@gmail.com>, Anne-Marie Beeler <chris.gintrap@gmail.com>, "elena.meredith" <elena.meredith@xtra.co.nz>, Bruno Lemke <Bruno.Lemke@xtra.co.nz>

Well done 'those who have gone before' ....can we pass this past the local FENZ to get their clarification re Iwa Marion?

Sent from Mail for Windows

[Quoted text hidden]



Virus-free. [www.avg.com](http://www.avg.com)

---

**Marion Satherley** <marionawayfromhome@gmail.com>

Thu, Dec 2, 2021 at 8:10 AM

To: gandepalliser@gmail.com  
Cc: Mike & Clare Kininmonth <warm\_sand@xtra.co.nz>, Paul McIntosh <pmcintosh64@yahoo.com>, Wayne Chisnall <wchisnall@gmail.com>, Aileen Connell <aileen.connell@gmail.com>, Lou Gallagher <lou.m.gallagher@gmail.com>, Anne-Marie Beeler <chris.gintrap@gmail.com>, "elena.meredith" <elena.meredith@xtra.co.nz>, Bruno Lemke <Bruno.Lemke@xtra.co.nz>

Hi all,

MDCA are being asked for their comment from a community perspective.

FENZ are also being asked for their comments and will therefore comment from them perspective so I see no need for us to contact them.

Cheers Marion

Sent from my iPhone

[Quoted text hidden]

[Quoted text hidden]

[Quoted text hidden]

Cheers Marion

[Quoted text hidden]

[Quoted text hidden]

<image001.png>



**Iwa Street** - One side of 'No Parking' in between parking bays (already consulted on) - no other changes to be made at this point to Iwa Street.



Please do get in contact if you have any feedback or concerns.

Ngā mihi

Megan

**Megan Bell** | Community Infrastructure

Road Safety Co-ordinator

**Extension 751 | DDI +64 3 543 8551**

**Jane Park**

Reserves & Facilities Administrator

**DDI** +64 3 543 8468 | **Mobile** +64 27 272 1075 | [Jane.Park@tasman.govt.nz](mailto:Jane.Park@tasman.govt.nz)

Private Bag 4, Richmond 7050, NZ



**SUBSCRIBE TO REAL-TIME LOCAL UPDATES AND REPORT ISSUES TO US QUICKLY AND EASILY**

GET IT ON Google Play

Download on the App Store

**tasman** district council | Te Kaunihera o **te tai o Aorere**

**Antenna**  
Be Informed. Get Involved.

The banner is dark grey with white text and icons. It promotes a mobile app for receiving local updates and reporting issues. It includes logos for Google Play and the App Store, the Tasman District Council logo, and the Antenna logo.

This e-mail message and any attached files may contain confidential information, and may be subject to legal professional privilege. If you are not the intended recipient, please delete



Virus-free. [www.avg.com](http://www.avg.com)