

Subject **July 2021 News!**  
From Mapua Hall Society <mapuahallsociety@gmail.com>  
To <info@ourmapua.org>  
Reply-To <mapuahallsociety@gmail.com>  
Date 2021-07-16 14:38

roundcube 

## ***News from your community hall . . . . .***



Hello Dear Hall Community,

Welcome to the new Māpua Hall Society team for 2021!

Executive: Karen Welsford, Barbara deVries, Bill Unwin & Christine Bourke.

The Committee: Adrienne, Jan, Margaret, Nicqui, Richard & Lyndle.





We look forward to the new team coming together for the first Committee meeting on Monday 19th July at 6.30pm. There will be plenty to discuss as everyone delves into their new roles as well as planning for coming events such as the Sprig & Fern Quiz, the Māpua School Clothes swap and the winter Māpua Market - and that's just August!

With one more week of school holidays please check class times with your instructors as many regular classes are on break.

To renew membership or to become a member of the Mapua Hall Society click this link to the [Membership Form](#). We love to hear your feedback and suggestions, our Hall is 100% *built, owned and run by our community*.

*Stay safe & take care*

*From your Hall Coordinator*

<b>Regular Weekly Activities at the Māpua Hall</b> 				
MONDAY	TUESDAY	WEDNESDAY	THURSDAY	FRIDAY
<b>9.15 am</b> <b>Yoga</b> with Charlotte	<b>9 am</b>  <b>PANZ</b> Pastel Artists of NZ	<b>8.30 am</b> <b>Aerobics</b> with Lynda	<b>9.30 am</b>  <b>MAG Art Group</b> <small>Māpua Art Group</small>	<b>9.15 am</b> <b>Aerobics</b> with Lynda
<b>9.30 am</b> <b>Superb Dance</b> <small>with Hilary</small>	<b>9 am</b>  <b>Sioux Line Dance</b>	<b>9.15 am</b> <b>Yoga for Healthy Aging</b> <small>with Nikki</small>		<b>9.30 am</b> <b>Superb Dance</b> <small>with Hilary</small>
<b>3.30 pm</b> <b>Ballet 3-4yrs</b> <small>with Kerry</small>	<b>10 am</b> <b>Mapua Creative Fibre</b> <small>2nd Tue of Month</small>	<b>9.30 am</b> <b>Pilates</b> with Lynda		<b>10.15 am</b> <b>Pilates</b> with Lynda
<b>4 pm</b> <b>Ballet 5-7yrs</b> <small>with Kerry</small>	<b>2:00 pm</b> <b>Chair Flair</b> with Hilary	<b>1:30 pm</b>  <b>Tai Chi</b>	<b>3:30 pm</b> <b>Fun Creative</b> <small>with Rachel</small>	<b>10.45 am</b> <b>Yoga</b> with Martin
<b>5.30 pm</b> <b>Broga Men's Yoga</b> <small>with Nikki</small>	<b>6 pm</b> <b>Aerobics</b> with Lynda			<b>2 pm</b> <b>Friendship Group</b> <small>3<sup>rd</sup> &amp; last Friday of the month</small>
<b>6:30 pm</b> <b>Māpua Hall Society</b> <b>Committee meeting</b> <small>Meeting 3rd Monday of month</small>	<b>5.30 pm</b> <b>Yoga</b> with Martin			<b>6.30 pm</b> <b>YOUTH GROUP</b> <small>Most Fridays</small>
<b>7.15 pm</b> <b>Māpua &amp; District Community Assoc.</b> <small>Meeting 2<sup>nd</sup> Monday of month</small>	<b>7 pm</b> <b>Pilates</b> with Lynda		<b>7.00 pm</b> <b>Māpua Community Choir</b>	
	<b>7.30 pm</b> <b>Swing Zing</b>			

Regular Activities: there may be changes to our regular time table

Please check the live calendar at [Mapuahall.org](http://Mapuahall.org)

## EVENTS

# Sunday 18th July



Entry at 6.15

Movie starts at 6.30pm

Bring your own camp chair, snacks & drinks

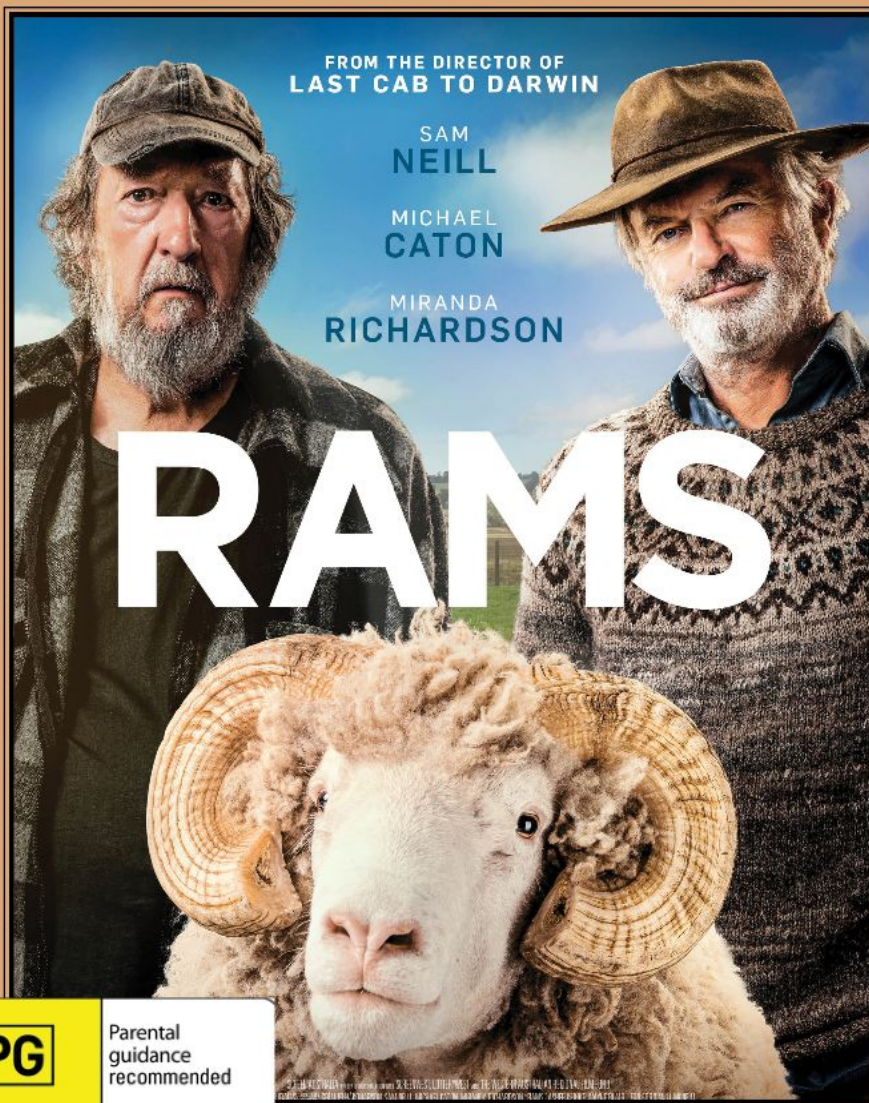

Proudly Supported by

architecture studio | mapua



Showing at Mapua's famous Packhouse Cinema

Tickets \$12 available at the door from 6.15pm

6:30 pm Sunday 18<sup>th</sup> July

"Rams"

Starring Sam Neil and Michael Caton

I haven't seen either version but I am told this Australian remake of the Icelandic original is superior. "Though 20 minutes longer, it wall - papers over the main complaints with the original version. There's more humour, an explanation is offered for the brothers' hostility towards each other (a fair criticism of the original) and has a far more satisfactory ending with much less ambiguity."

What's Sam Neill worth as a star in a film these days? Well pretty much everything, it's clear from this and other films he has been in, in recent years. Despite his ageing features and gently sagging paunch, his sardonic presence is compellingly attractive. He's just relentlessly bankable, like the late great Sean Connery. This antipodean sheep drama is a good fit for his real life persona as he has been accepted as an honorary/adopted Australian? The Great Southern Region of Western Australia proves to be an excellent substitute for the admittedly stunning original Icelandic rural locations and Sam Neill contributes a superlative, warmly amusing turn, as the pastoralist brother who just can't quite let go.

As I grew up in a sheep farming area I look forward to seeing this movie!

It's highly recommended and I have been told "Ewe shouldn't miss it!"

**The next Māpua Market is on at the Hall on  
Sunday 29th August from 10am - 2pm**



THE MAPUA MARKET

Support Local Buy Local Love Local



***Mapua Community Hall  
Proudly supported by***







# Lottery Grants Board

Te Puna Tahua

.....  
LOTTO FUNDS FOR YOUR COMMUNITY



  
Facebook Website

**Please use the Covid-19 tracing QR code to record your visit**



**Stay home  
if you are sick**



**Keep a 1-metre  
distance from others**



**Wash & dry or  
sanitise your hands**



**Cough or sneeze  
into your elbow**

# Please keep our workplace safe

[New Zealand Government](#)

**Unite  
against  
COVID-19**

---

For ALL Enquiries: (03) 540 2330 or [mapuahallsociety@gmail.com](mailto:mapuahallsociety@gmail.com)

For bookings: (03) 540 2330 or [mapuabookings@gmail.com](mailto:mapuabookings@gmail.com)

---

*Copyright © 2014 Mapua Hall Society, All rights reserved.*

**Our mailing address is:**

72 Aranui Road  
Mapua  
7005

[unsubscribe from this list](#) [update subscription preferences](#)

---

This email was sent to [info@ourmapua.org](mailto:info@ourmapua.org)

[why did I get this?](#) [unsubscribe from this list](#) [update subscription preferences](#)

Mapua Hall Society Incorporated · 72 Aranui Road · Mapua · Mapua, Nelson 7005 · New Zealand

