

Subject **June 2021 News!**
From Mapua Hall Society <mapuahallsociety@gmail.com>
To <info@ourmapua.org>
Reply-To <mapuahallsociety@gmail.com>
Date 2021-06-17 14:12

roundcube 

News from your community hall









Hello Dear Hall Community,

I wish to invite you all to the 2021 Mapua Hall Society AGM here at Mapua Hall on **Monday 21st June, from 7pm** in the Bill Marris room followed by tea, coffee and refreshments.

I would like to thank all those that have recently sent through their membership for this year, your membership must be current in order to cast a vote at the AGM so please ensure you are up to date for Financial year 2022 (memberships paid from 1st April 2021). To renew membership or to become a member of the Mapua Hall Society visit our website MapuaHall.org or click this link to the [Membership Form](#).

Stay safe & take care

From your Hall Coordinator

Regular Weekly Activities at the Māpua Hall 				
MONDAY	TUESDAY	WEDNESDAY	THURSDAY	FRIDAY
9.15 am Yoga with Charlotte	9 am  PANZ Pastel Artists of NZ	9.15 am Aerobics with Lynda	9.30 am  MAG Art Group Māpua Art Group	9.15 am Aerobics with Lynda
9.30 am Superb Dance with Hilary 	9 am  Sioux Line Dance	9.15 am Yoga for Healthy Aging with Nikki		9.30 am Superb Dance with Hilary 
3.30 pm Ballet 3-4yrs with Kerry	10 am Mapua Creative Fibre 2nd Tue of Month	10.15 am Pilates with Lynda		10.15 am Pilates with Lynda
4 pm Ballet 5-7yrs with Kerry	2:00 pm Chair Flair with Hilary	1:30 pm  Tai Chi	3:30 pm Fun Creative with Rachel	10.45 am Yoga with Martin
5.30 pm Broga Men's Yoga with Nikki	6 pm Aerobics with Lynda			2 pm Friendship Group 3 rd & last Friday of the month
6:30 pm Māpua Hall Society Committee meeting Meeting 3 rd Monday of month	6 pm Yoga with Martin			6.30 pm YOUTH GROUP Most Fridays
7.15 pm Māpua & District Community Assoc. Meeting 2 nd Monday of month	7 pm Pilates with Lynda		7.00 pm Māpua Community Choir	

Regular Activities: there may be changes to our regular time table

Please check the live calendar at Mapuahall.org

EVENTS

Sunday 20th June



Entry at 6.15

Movie starts at 6.30pm

Bring your own camp chair, snacks & drinks

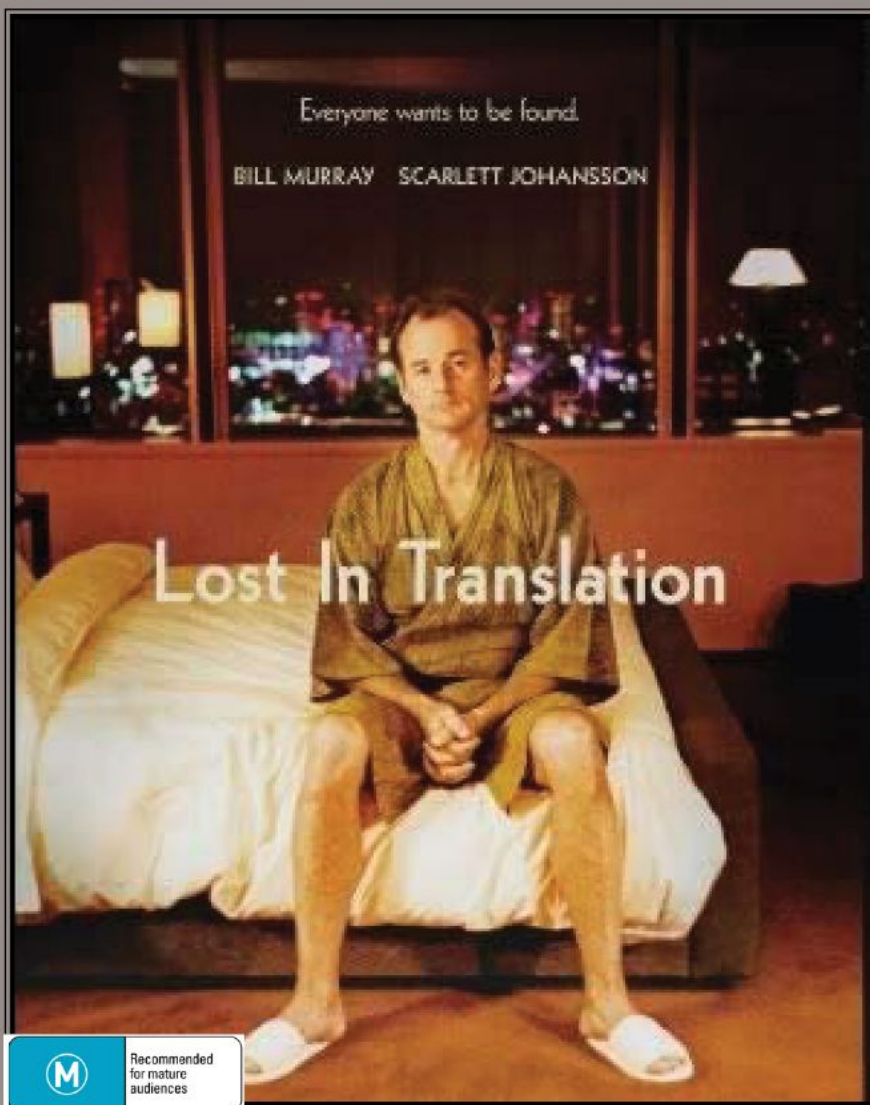

Proudly Supported by

architecture studio | mapua



Showing at Mapua's famous Packhouse Cinema

Tickets \$12 available at the door from 6.15pm

"Lost in Translation"

Starring Bill Murray and Scarlet Johanssen

Few movies make you THINK long after they end. This is not a chick flick. It's a human experience flick.

'Lost in Translation' examines and lays bare the intricacies of love, life and loneliness; the claustrophobia, insomnia and disorientation of traveling to a foreign country. The loneliness that creeps in after life's normality starts to wear thin. The spark of promise that meeting someone new brings. This is what life is about and what this film so flawlessly portrays.

At only 19 Johanssen is brilliant and beautiful as the lonely, young wife questioning her marriage. Her beauty is classic, not necessarily sexual though she is obviously alluring in this role. This is a role tailor-made for her.

Murray is simply at his best. He does "exasperated, middle-aged and depressed" better than most, with his receding hairline and frumpy body. You really believe that these two could connect in a physical and emotional way, as remote as that may seem on the surface. What other 50-something could ever be believed to be appealing to a young woman as pretty as Charlotte? That's a tough chemistry to fake and I can't think of a more perfect pair. What drives them to this attraction is what's so intriguing to watch.

Turn off your "Major Blockbuster- mind and tune in with a more searching self. Yes watch this movie with your soul and heart, not just your eyes. If you look deeper than the surface you'll find yourself moved by the whole experience, it's really THAT good.

**MAPUA
PUBLIC HALL
SOCIETY
AGM**



**MONDAY
21ST JUNE
7:00 PM
MAPUA HALL**

Interested in joining the committee?

Whatever your passion,
we need you!

Whether it's applying for grants,
general maintenance, fundraising
savvy, financial wizardry or washing
tea towels, come along to the AGM
and find out more about our
community owned and operated
Hall.

MapuaHallSociety@gmail.com

**The next Māpua Market is on at the Hall on
Sunday 29th August from 10am - 2pm**



THE MAPUA MARKET

Support Local Buy Local Love Local



Mapua Community Hall
Proudly supported by

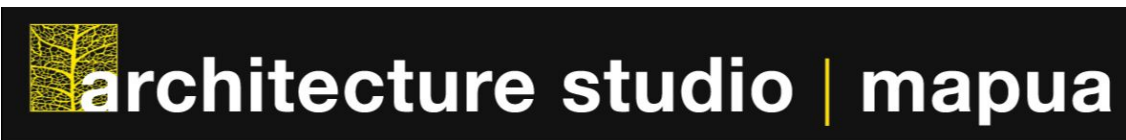

Lottery Grants Board

Te Puna Tahua

.....
LOTTO FUNDS FOR YOUR COMMUNITY

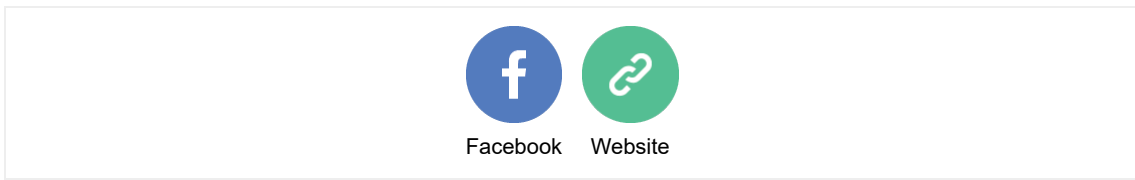

Please use the Covid-19 tracing QR code to record your visit



**Stay home
if you are sick**



**Keep a 1-metre
distance from others**



**Wash & dry or
sanitise your hands**



**Cough or sneeze
into your elbow**

Please keep our workplace safe

[New Zealand Government](#)

**Unite
against
COVID-19**

For ALL Enquiries: (03) 540 2330 or mapuahallsociety@gmail.com

For bookings: (03) 540 2330 or mapuabookings@gmail.com

Copyright © 2014 Mapua Hall Society, All rights reserved.

Our mailing address is:

72 Aranui Road

Mapua

7005

[unsubscribe from this list](#) [update subscription preferences](#)

This email was sent to info@ourmapua.org

[why did I get this?](#) [unsubscribe from this list](#) [update subscription preferences](#)

Mapua Hall Society Incorporated · 72 Aranui Road · Mapua · Mapua, Nelson 7005 · New Zealand

