

Subject **March 2021 News!**  
From Mapua Hall Society <mapuahallsociety@gmail.com>  
To <info@ourmapua.org>  
Reply-To <mapuahallsociety@gmail.com>  
Date 2021-03-10 13:40



## ***News from your community hall . . . . .***



Hello Dear Hall Community,

The Hall Society is pleased to be hosting **The Mapua Market**. A team of dedicated volunteers have been busy planning the next market which will be on **Sunday 16th May** with applications for interested stall holders open between 15th March - 7th April. Please email [MapuaMakersMarket@gmail.com](mailto:MapuaMakersMarket@gmail.com) with any enquiries regarding the Mapua Market.

**New classes** starting here at the Hall as we look to encourage our tamariki to benefit from the wonderful facilities and talent we have here locally in Mapua. **Kerry Clark Dance** has been running this term and is super popular with the 3-7 year old's, there may still be spaces available for any keen movers who want to come and give it a try. In term 2 we welcome Rachel at Fun Creative as she brings her wonderful **Fun Creative Drama** to the Hall for classes running after school on Thursdays. Please get in touch with me at the office or with Rachel directly to register your interest, details with the flyer below.

Planning is again underway for our ever popular **PechaKucha** night on **Friday 21st May**, tickets available from next Monday 15th March, either at the Hall office or email [MapuaHallSociety@gmail.com](mailto:MapuaHallSociety@gmail.com) for payment details. More local ticket outlets will be available soon.

A very big Thank You to Barbara and the team at **Crest Clean**, who over the past few months have donated over \$500 worth of cleaning supplies to the Mapua Hall as well two new coffee plungers for the kitchenette! We are very grateful for this ongoing support from a local business.

Stay safe & take care

Yes - Packhouse Cinema is back in 2021!

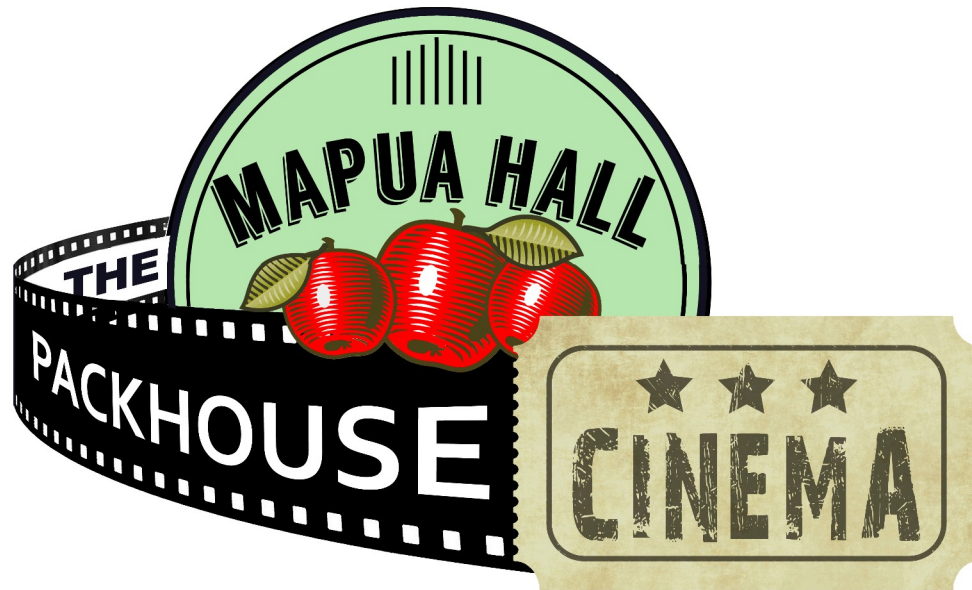

**First screening Sunday 14th March**

Tickets \$12 at the door  
 BYO chairs, drinks & nibbles  
 Doors open at 6.15pm  
 Movie starts at 6.30pm

Packhouse Cinema proudly supported  
 by Architecture Studio Mapua and  
 Sprig & Fern Mapua.

Join us at the Sprig & Fern for a wee  
 tipple before the show.

 architecture studio | mapua



**This weeks movie review:**

**St. Vincent**

Chemistry can make all the difference in a film, St. Vincent wasn't a great film because the story was out of this world. In fact, it wasn't even all that original, but the fantastic chemistry between veteran Bill Murray, and newcomer Jaeden Lieberher

makes all the difference.

After a bitter divorce, Maggie & Oliver have been forced to move to a new neighborhood, where they find their new neighbor is a bitter old drunk named Vincent (Murray).

Vincent wants nothing to do with anyone, until chance throws him together with Oliver, who he reluctantly agrees to watch in exchange for money.

But what does he know about taking care of a kid? Vincent splits his time between the bars, the horse track and the strip club, running up long tabs at each of those splendid establishments.

When his harried new neighbor begs him to watch her son after school, he sees no reason why he shouldn't drag Oliver along on his normal daily routine, serving as sort of a shitfaced Mr. Miyagi to the kid, who's getting picked on by the little hellions at his new Catholic school.







Instead of showing Oliver "The crane," Vincent teaches him how to break a bully's nose, and the next day in dodgeball, the lad puts his lesson to use.

I always enjoy seeing how young actors and actresses got their start, and this film stars Bill freaking Murray, need I say more?

Regular Activities: there may be changes to our regular time table

Please check the live calender at [Mapuahall.org](http://Mapuahall.org)

**Lynda's Aerobics and Pilates** will revert back to a later start time of 9.05am and 10.05am in late Feb, please check the calender for exact times.

<b>Regular Weekly Activities at the Mapua Hall</b> 				
<b>MONDAY</b>	<b>TUESDAY</b>	<b>WEDNESDAY</b>	<b>THURSDAY</b>	<b>FRIDAY</b>
<b>9.15 am</b> Yoga with Charlotte	<b>9 am</b>  <b>PANZ</b> Pastel Artists of NZ	<b>9.05 am</b> Aerobics with Lynda	<b>9.30 am</b>  <b>MAG Art Group</b> Mapua Art Group	<b>9.05 am</b> Aerobics with Lynda
<b>9.30 am</b> Superb Dance  with Hilary	<b>9 am</b>  <b>Sioux Line Dance</b>	<b>9.15 am</b> Yoga for Healthy Aging with Nikki		<b>9.30 am</b> Superb Dance  with Hilary
<b>3.30 pm</b> Ballet 3-4yrs with Kerry	<b>10 am</b> Mapua Creative Fibre 2nd Tue of Month	<b>10.05 am</b> Pilates with Lynda		<b>10.05 am</b> Pilates with Lynda
<b>4 pm</b> Ballet 5-7yrs with Kerry	<b>2:00 pm</b> Chair Flair with Hilary	<b>1:30 pm</b> Tai Chi		<b>10.45 am</b> Yoga with Martin
<b>5.30 pm</b> Broga Men's Yoga with Nikki	<b>6 pm</b> Aerobics with Lynda			<b>2 pm</b> Friendship Group 3 <sup>rd</sup> & last Friday of the month
<b>6:30 pm</b> Mapua Hall Society Committee meeting Meeting 3 <sup>rd</sup> Monday of month	<b>6 pm</b> Yoga with Martin		<b>7.00 pm</b> Mapua Community Choir	<b>6.30 pm</b> YOUTH GROUP Most Fridays
<b>7 pm</b> Mapua & District Community Assoc. Meeting 2 <sup>nd</sup> Monday of month	<b>7 pm</b> Pilates with Lynda			

New classes coming to Mapua Hall in Term 2!

Fun Creative providing fun creative drama for ages 7-13+

Please get in touch with Rachel for more details or to register your interest



# MAPUA CLASSES STARTING TERM 2 2021!



## FUN CREATIVE DRAMA

SIGN UP FOR A  
TERM ...  
AND YOU CAN  
BRING A FRIEND  
FOR 2 CLASSES

MAPUA CLASSES FOR AGES 7-13+

[WWW.FUNCREATIVE.CO](http://WWW.FUNCREATIVE.CO)  
RACHEL COWARD  
027 322 1101  
[rachel@funcreative.co](mailto:rachel@funcreative.co)

**Kerry Clark Dance**

Monday's in the Bill Marris room

# Dance Classes in Mapua

Mapua  
Community Hall

0278419750

[www.kerryclarkdance.com](http://www.kerryclarkdance.com)



Ballet  
&  
Theatre Craft

Qualified Teacher

Dance  
Creative Movement  
Confidence  
Fun

3-4yrs \$80  
Mon 3.30-4pm

5-7yrs \$125  
Mon 4-4.45pm





**Community built, community owned & community run. . .**

Many Thanks to those that have renewed your annual **Mapua Hall Membership!**

All membership payments and donations are greatly appreciated and assist the Hall in weathering these turbulent times. We are open for business again but it will take time before the Hall can catch up from all the missed fundraising events cancelled due to Covid-19 in 2020.

You can become a member of the Mapua Community Hall by going to our website:

['MAPUAHALL.ORG'](http://MAPUAHALL.ORG) and filling out a membership form if you are not already a member.

**Payment methods:**

**Annual membership \$15 per person.**

Online to NBS No 03-1354-0308218-00. Please use ref: (your name, membership).

***Mapua Community Hall  
Proudly supported by***





# Lottery Grants Board

Te Puna Tahua

.....  
LOTTO FUNDS FOR YOUR COMMUNITY



Facebook



Website

**Please use the Covid-19 tracing QR code to record your visit**





**Stay home  
if you are sick**



**Keep a 1-metre  
distance from others**



**Wash & dry or  
sanitise your hands**



**Cough or sneeze  
into your elbow**

# Please keep our workplace safe

[New Zealand Government](#)

**Unite  
against  
COVID-19**

---

**For ALL Enquiries: (03) 540 2330 or [mapuahallsociety@gmail.com](mailto:mapuahallsociety@gmail.com)**

**For bookings: (03) 540 2330 or [mapuabookings@gmail.com](mailto:mapuabookings@gmail.com)**

---

Copyright © 2014 Mapua Hall Society, All rights reserved.

**Our mailing address is:**

72 Aranui Road  
Mapua  
7005

[unsubscribe from this list](#) [update subscription preferences](#)

---

This email was sent to [info@ourmapua.org](mailto:info@ourmapua.org)

[why did I get this?](#) [unsubscribe from this list](#) [update subscription preferences](#)

Mapua Hall Society Incorporated · 72 Aranui Road · Mapua · Mapua, Nelson 7005 · New Zealand

